

BRUNER-COSGRAVE SUBDIVISION

MARION TOWNSHIP SECTION 36 R12 TWP 8 MORGAN COUNTY, OH

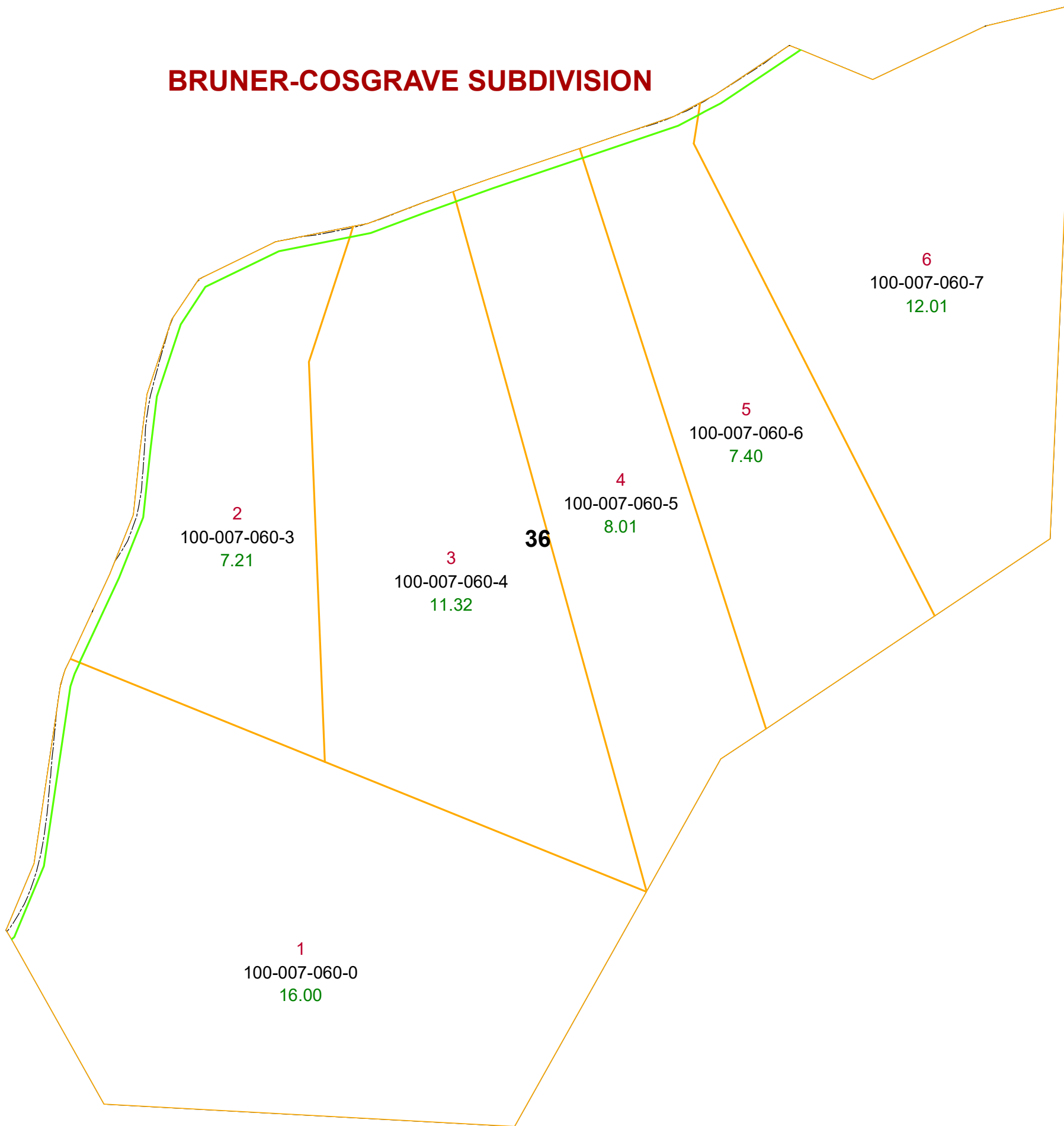

PIN	Owner	VOL	PAGE	LegalDescr	Acres
100-007-060-0	GOSHEN RUN FARMS LLC	OR232	2012	R12 T08 S36 LOT 1 SU	16.005
100-007-060-3	GOSHEN RUN FARMS LLC	OR229	2430	R12 T08 S36 LOT 2 BR	7.215
100-007-060-5	GOSHEN RUN FARMS, LLC	OR227	3142	R12 T08 S36 LOT 4 BR	8.011
100-007-060-6	GOSHEN RUN FARMS, LLC	OR227	3142	R12 T08 S36 LOT 5 BR	7.407
100-007-060-7	GOSHEN RUN FARMS, LLC	OR227	3142	R12 T08 S36 LOT 6 BR	12.013
100-007-060-4	LONDON DEBRA ANN & MICHAEL NORMAN FERDARKO	OR214	2871	R12 T08 S36 LOT 3 BR	11.32

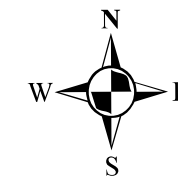

Boundaries	
----- Hidden	--- ROW
----- Hydro	--- Section
----- Roads	--- Township
----- County	--- Parcel
----- Parcel	--- Parcels

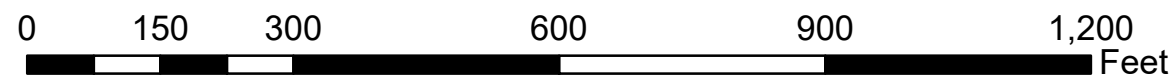

Disclaimer: The information that these maps contains is for reference purposes only. Please bring any errors to the attention of the Engineer's Office staff.
Thank you